

SPONSORSHIP PROPOSAL

Geophysical Field Trip 2019



geophysical
Field Trip
— 2019 —

*Geothermal Exploration
Using Geophysical Methods
at Papandayan Mountain
7 - 12 January 2019*

Organized by :



HMGI Wilayah II (DKI, West Java & Banten)

HMGI

Himpunan Mahasiswa Geofisika Indonesia or further referred to as HMGI, is a scientific, independent, and non-political organization of all geophysical student association from different universities in Indonesia. HMGI itself consists of HMGI Central Executive Board and several parts according to the universities' region (there are 6 region)

HMGI Region II

One of the region which is Region II in DKI Jakarta and West Java Province area consists of 8 universities as a member, which are; Institut Teknologi Bandung, Universitas Padjadjaran, Universitas Indonesia, UIN Jakarta, UIN Bandung, STMKG, Universitas Pertamina and Universitas Pendidikan Indonesia



1



[geophysical.fieldtrip](https://www.instagram.com/geophysical.fieldtrip)



geophysicalfieldtrip.wilayah2@gmail.com

Geophysical Field Trip 2019

In order to achieve the objectives, HMGI Region II held a Field Trip activity to strengthen the good relations between geoscientist in Indonesia. This activity is also mean for participants to deepen their knowledge in the geothermal field. Moreover, this activity is also aimed to develop professionalism in enhancing geophysics student participation in national development.

TIME AND PLACE



time : 6th – 13th January 2019



place: Papandayan & Puntang Mountain, Garut, Jawa Barat

OBJECTIVES

This event has some objectives to reach to, and those are :

- ❖ To understand both Geological and Geophysical concept in Geothermal
- ❖ To hone the skill in acquisition, data processing, and interpretation of geophysical methods
- ❖ To compare theoretical concept that has been given at classroom with the condition in the field.

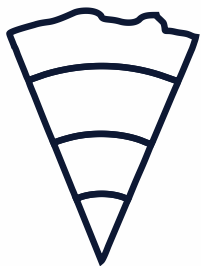

PARTICIPANT :

Total 71 Person

METHODS :



Gravity



Magnetics



Magnetotelluric



Audio-Magnetotelluric

TIMELINE

DAY 1

(Geological Studies)

An introduction to geological studies of Mt. Papandayan before hiking, while hiking and after hiking at the camp site. Doing an identification on rock properties and other exercises.

DAY 2 - 5

(Geophysical Studies)

Start from theoretical discussion, data acquisition, and processing. Interspersed with interpreting data

DAY 6

(Course & Presentation)

There will be a lecture / course delivered by Dr.Sci. Djedi S. Widarto, M.Eng (Chief New Energy & Green Technology at Upstream Technology Centre, PT. Pertamina)



SPONSORSHIP

| SPONSORSHIP CRITERIA | | | | | |
|--|-----------------------|------------------------------|----------|------------|------------|
| Facilities | | Packages | | | |
| | | Platinum (P) | Gold (G) | Silver (S) | Bronze (B) |
| Packages price | | IDR 75 M | IDR 60 M | IDR 30 M | IDR 15 M |
| Company's logo on publication and promotion | Co-card | Yes | Yes | Yes | Yes |
| | Certificate | Yes | Yes | Yes | Yes |
| | Poster | Yes | Yes | Yes | Yes |
| | Banner | Yes | Yes | Yes | Yes |
| | List of sponsor | Yes | Yes | Yes | Yes |
| Company 's logo on Field Trip official Video | | Yes | Yes | Yes | No |
| Company's logo on Field Trip equipment | Cap | Yes | No | No | No |
| Company's logo on Field Trip media partner | Online | Yes | Yes | No | No |
| | Offline | Yes | Yes | No | No |
| Promotion in Field Trip's official Instagram | Company's logo | Yes | Yes | Yes | Yes |
| | Company's description | 30 words | 25 words | 20 words | 15 words |
| | Video teaser | Only for the highest sponsor | | | |

BUDGETARY FUNDS

EXPENDITURE

| UTILITIES | QUANTITY | UNIT PRICE | TOTAL |
|------------------------------------|-------------|---------------|----------------|
| LOGISTIC AND TRANSPORTATION | | | |
| AMT Zonge + Operator | 6 | IDR 3,750,000 | IDR 22,500,000 |
| Gravity Lacost + Operator | 6 | IDR 1,250,000 | IDR 7,500,000 |
| Magnetic + Operator | 6 | IDR 1,400,000 | IDR 8,400,000 |
| GPS Differensial | 6 | IDR 1,250,000 | IDR 7,500,000 |
| Medium Bus | 2 | IDR 2,200,000 | IDR 4,400,000 |
| Big Bus | 2 | IDR 3,200,000 | IDR 6,400,000 |
| Megaphone | 1 | IDR 160,000 | IDR 160,000 |
| Tent | 10 x 6 days | IDR 75,000 | IDR 4,500,000 |
| Flashlight | 14 x 6 days | IDR 5,000 | IDR 420,000 |
| Mattress | 74 x 6 days | IDR 3,000 | IDR 1,332,000 |
| Geological Hammer | 8 x 6 days | IDR 10,000 | IDR 480,000 |
| Geological Compass | 6 | IDR 30,000 | IDR 180,000 |
| Geological Map | 6 | IDR 30,000 | IDR 180,000 |
| Pick-up Car | 6 | IDR 300,000 | IDR 1,800,000 |
| Fuel | 30 liter | IDR 7,800 | IDR 234,000 |
| | | Sub-Total | IDR 65,986,000 |

PUBLICATION AND DOCUMENTATION

| | | | |
|-------------|----|-------------|---------------|
| Banner | 1 | IDR 50,000 | IDR 50,000 |
| Momento | 6 | IDR 100,000 | IDR 600,000 |
| Cap | 71 | IDR 30,000 | IDR 2,130,000 |
| Certificate | 66 | IDR 5,000 | IDR 330,000 |
| Cocard | 26 | IDR 6,000 | IDR 156,000 |
| Proposal | 30 | IDR 20,000 | IDR 600,000 |
| | | Sub-Total | IDR 3,866,000 |

HEALTH AND CATERER

| | | | |
|--------------------|-------------|-------------|----------------|
| First Aid Kit | 4 | IDR 25,000 | IDR 100,000 |
| General Medicine | 4 | IDR 30,000 | IDR 120,000 |
| Oxycan 500cc | 4 | IDR 48,000 | IDR 192,000 |
| Thermal Blanket | 4 | IDR 30,000 | IDR 120,000 |
| Dragbar | 1 | IDR 375,000 | IDR 375,000 |
| Balm | 4 | IDR 10,000 | IDR 40,000 |
| 9 Bidai + 4 Mitela | 1 | IDR 155,000 | IDR 155,000 |
| Meals | 74 x 6 days | IDR 60,000 | IDR 26,640,000 |
| Mineral Water | 6 | IDR 20,000 | IDR 120,000 |
| | | Sub-Total | IDR 27,862,000 |

LOCATION

| | | | |
|---------------|---------------|---------------|----------------|
| Entry Fee | 74 | IDR 30,000 | IDR 2,220,000 |
| Cost for Camp | 74 x 5 nights | IDR 30,000 | IDR 11,100,000 |
| Station Rent | 1 x 6 days | IDR 1,000,000 | IDR 6,000,000 |
| Field Officer | 1 x 6 days | IDR 430,000 | IDR 2,580,000 |
| | | Sub-Total | IDR 21,900,000 |

OTHERS

| | | | |
|-----------------------------|------------|-------------|----------------|
| Lecturer's Fee | 1 | IDR 500,000 | IDR 500,000 |
| Geophysics Instructor's Fee | 4 x 6 days | IDR 400,000 | IDR 9,600,000 |
| Geology Instructor's Fee | 1 x 6 days | IDR 300,000 | IDR 1,800,000 |
| | | Sub-Total | IDR 11,900,000 |

TOTAL EXPENDITURE

IDR 131,514,000

5

SPONSOR ATTRIBUTE

A. Horizontal Banner



B. Poster

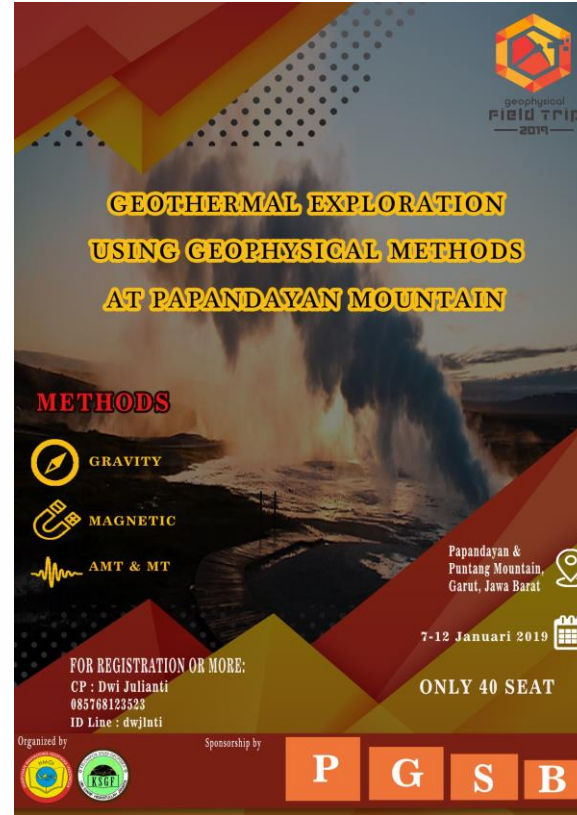

C. Co - Card



D. Certificate



E. Field Equipment



SPONSORSHIP PAYMENT & REQUIREMENT

I. Payment Methods

- All Prices listed are on Indonesian Rupiah
- All payment must be made in Indonesian Rupiah
- Accepted payment methods include bank check, bank transfer, and credit card

II. Sponsor's Responsibilities

- It is the responsibility of the sponsor to provide the material listed on package, once the agreement has been made.
- The companies provided any required materials (logo, banners, door prize) in timely manner based on agreement.

III. Sponsorship Agreements

- Once you preferred sponsorship package has been negotiated, the Geophysical Field Trip 2019 committee will prepare a sponsorship agreement for your signature. The agreement is to be signed and returned time frame specified.

IV. Sponsorship Cancellation Policy

- Sponsorship cancellation must be made in writing. Please note that the detailed cancellation policy will be outlined in the Terms & Conditions included with the sponsor agreement
- The entitlements listed in this document are offered on the basis that confirmation of the sponsor's involvement is received prior to the deadline specified by the committee.
- The Geophysical Field Trip 2019 committee reserves the right to amend these packages subject to change in the format.

CLOSING

Thus this proposal we made as a guideline in carrying out these activities. We need to be supported by other parties and/or organizations as well in order to execute this event. Any feedback regarding the event or this proposal are welcomed to increase the quality of this event. Thank you for your attention & approval of this proposal. Let us hope that this event will be held successfully.

Jakarta , October 2018

Contact Us

Secretariat : Hima Geofisika “Pedra” room, building of FMIPA,
Universitas Padjajaran, Jatinagor, Sumedang 45363



Treasurer

Defni Lasmita

+62 813-7569-6334



Head of Committee

Lutfi Fauzan Erwin

+62 812-1339-9998



[geophysical.fieldtrip](https://www.instagram.com/geophysical.fieldtrip)



geophysicalfieldtrip.wilayah2@gmail.com



geophysical
Field Trip
— 2019 —

ENERGI GEOTHERMAL

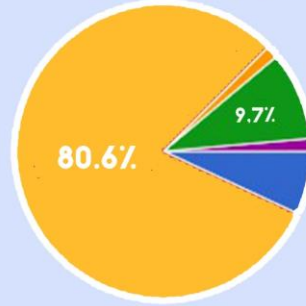

Menurut survei
80%
mahasiswa menge-
tahui Geothermal
melalui perkuliahan

Energi geothermal, adalah energi panas yang tersimpan dalam batuan di bawah permukaan bumi dan fluida yang terkandung didalamnya.

Ketertarikan untuk mengetahui perkembangan energi geothermal

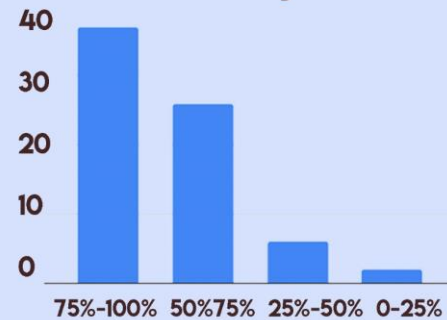

Apakah lapangan geothermal di Indonesia sudah cukup baik dan besar?

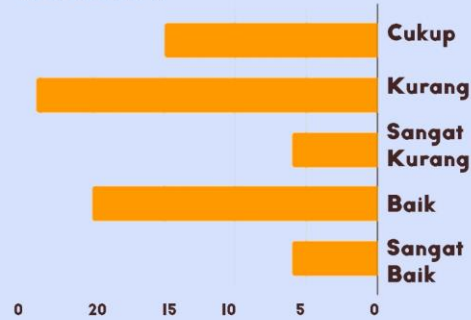

Seberapa pentingkah Eksplorasi Geothermal di Indonesia?

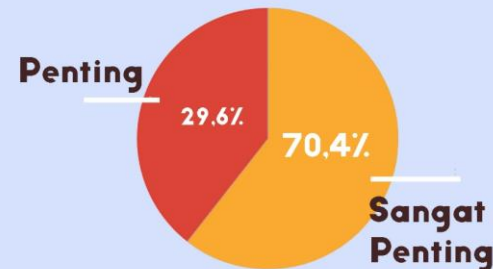

- Di Indonesia usaha pencarian sumber energi geothermal pertama kali dilakukan di daerah Kawah Kamojang pada tahun 1918.
- Kegiatan eksplorasi geothermal di Indonesia baru dilakukan secara luas pada tahun 1972.